



# Dialogforum for Natura 2000 og Havstrategi

# Dagsorden

- 1. Velkomst**
- 2. Siden sidst**
- 3. Status på Natura 2000 fiskeriregulering**
  - a) Nationalt**
  - b) Internationalt**
  - c) Andre landes forslag**
  - d) Kommende initiativer**
- 4. Status på Havstrategi fiskeriregulering**
- 5. Orientering om art. 17 afrapportering v/MST**
- 6. Evt.**
- 7. Næste møde**

# Natura 2000 fiskeriregulering – områder omfattet af Natura 2000 bekendtgørelsen

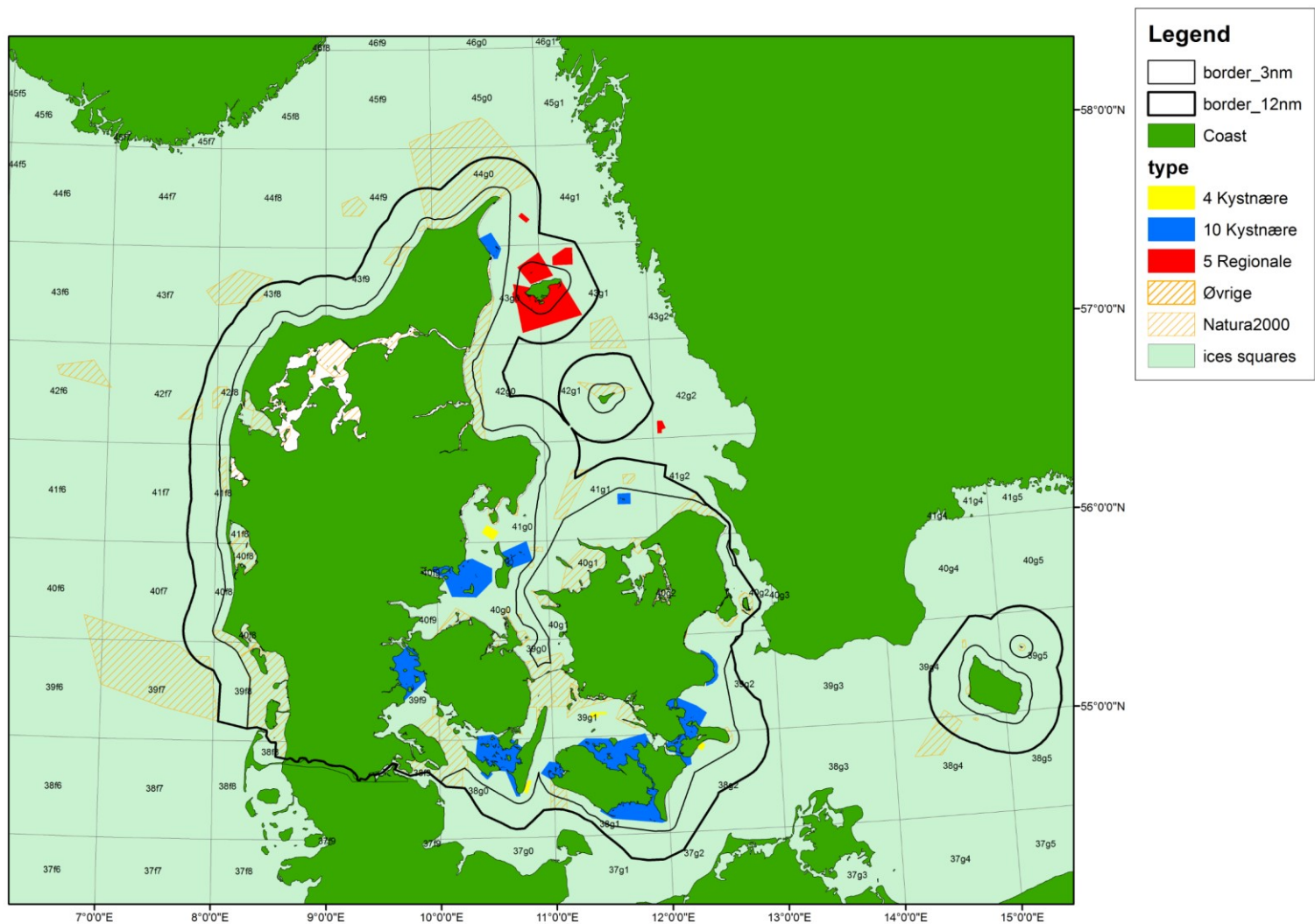

# Natura 2000 fiskeriregulering – områder omfattet af trawlbekendtgørelsen

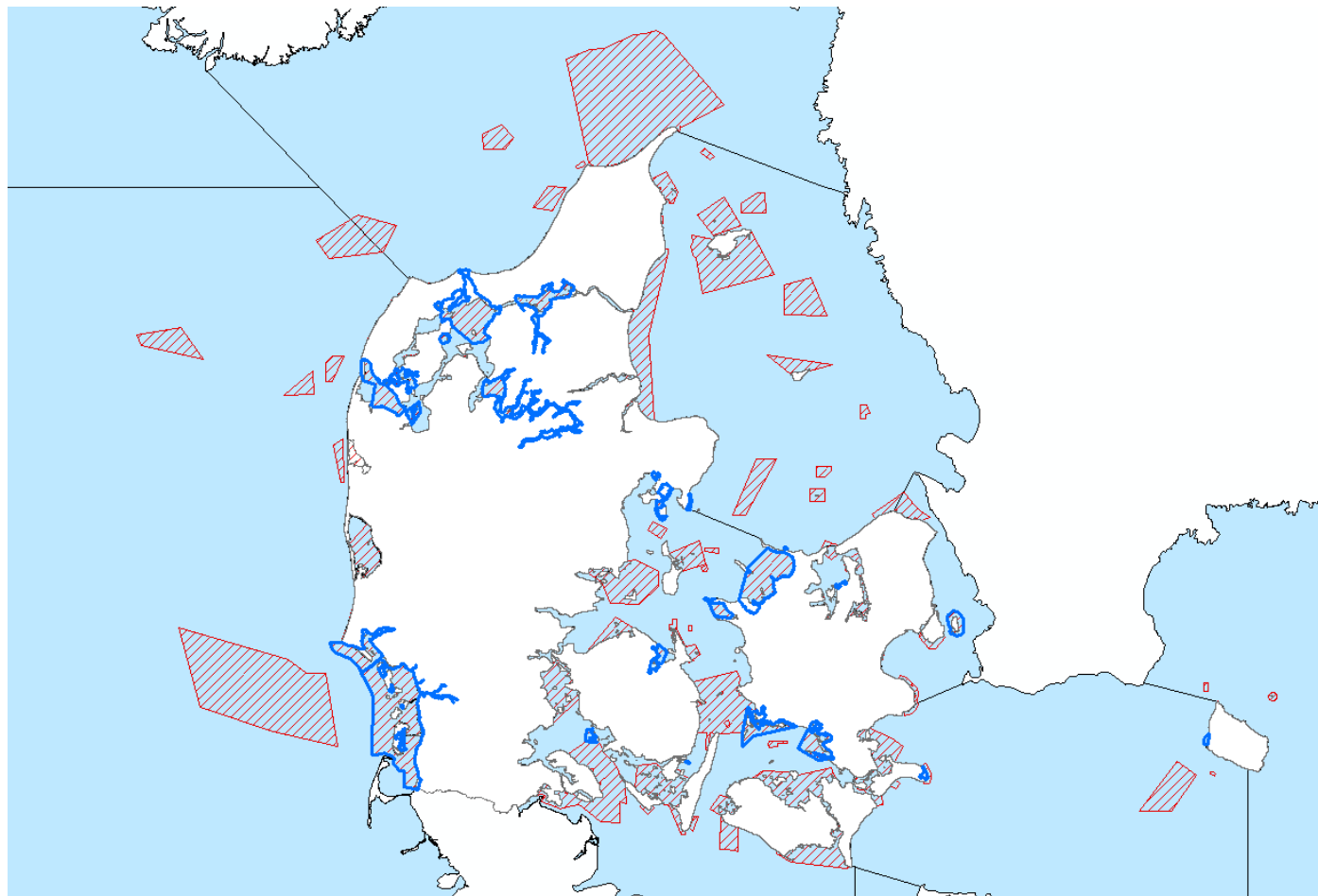

N2000 nr.	Områdenavn
89	Vadehavet
171	Klinteskoven
211	Hvideodde Rev
244	Kundby Kyst
15	Nibe Bredning
16	Løgstør Bredning
28	Agger Tange og Nissum Bredning
29	Dråby Vig
30	Lovns Bredning
51	Begstrup Vig
62	Venø Sund
110	Odense Fjord
124	Maden på Helnæs
142	Saltholm
154	Sejerø Bugt og Saltbækvig
162	Skælskør Fjord
166	Røsnæs Rev og Kalundborg Fjord Havet ml. Karrebæk Fjord og Knudshoved
169	Odde
227	Mols Bjerge
230	Kalø Vig
231	Kobberhage kystarealer
242	Thurø Rev
243	Ebbeløkke Rev

# Natura 2000 fiskeriregulering – kommende fiskeriregulering

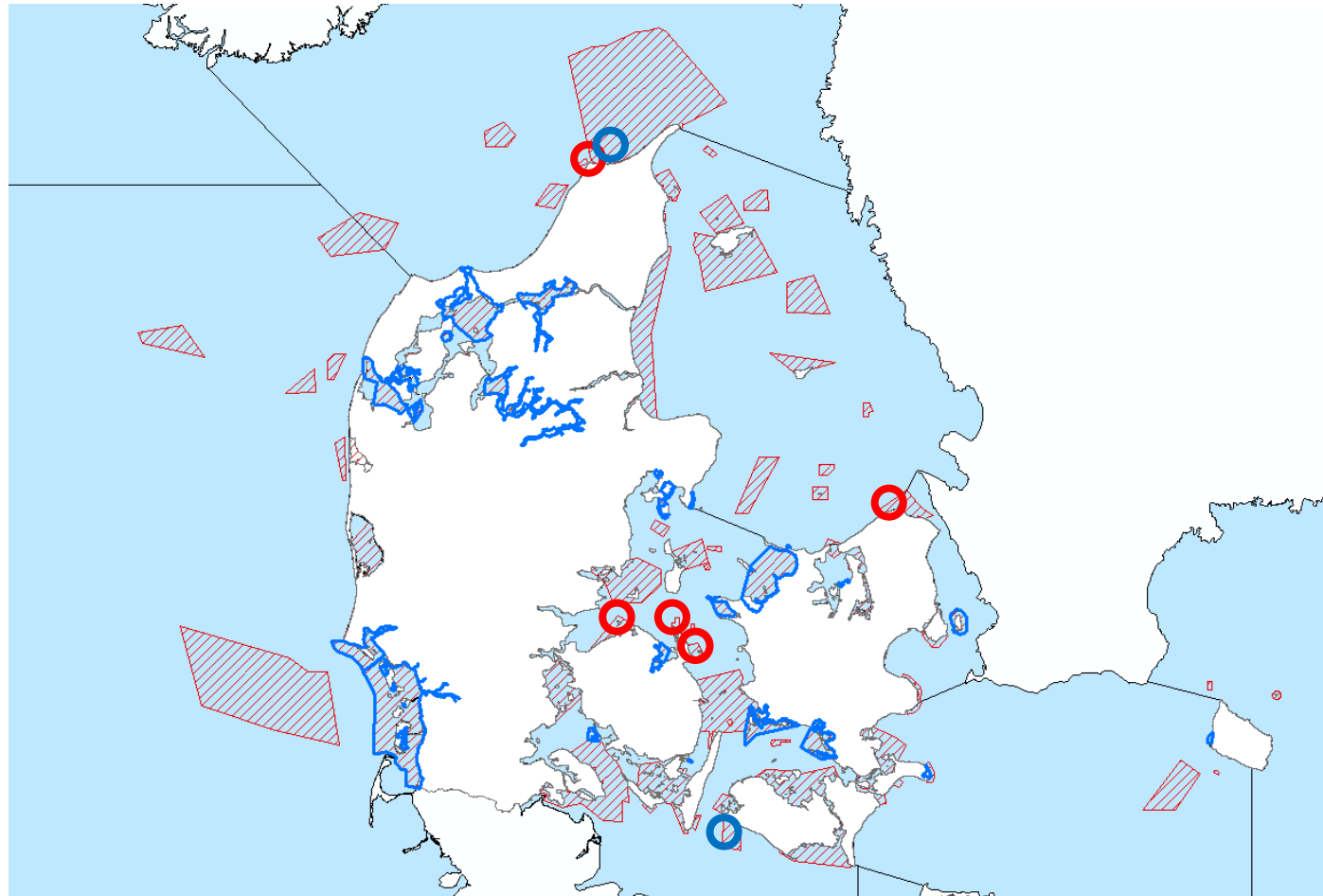

N2000 nr.	Områdenavn
107	Fyns Hoved
108	Æbelø
109	Havet ml. Romsø og Hindsholm
195	Gilleleje Flak og Tragten
203	Knudegrund
1	Skagens Gren
251	Femern Bælt

# Natura område nr. 195 - Gilleleje Flak og Tragten

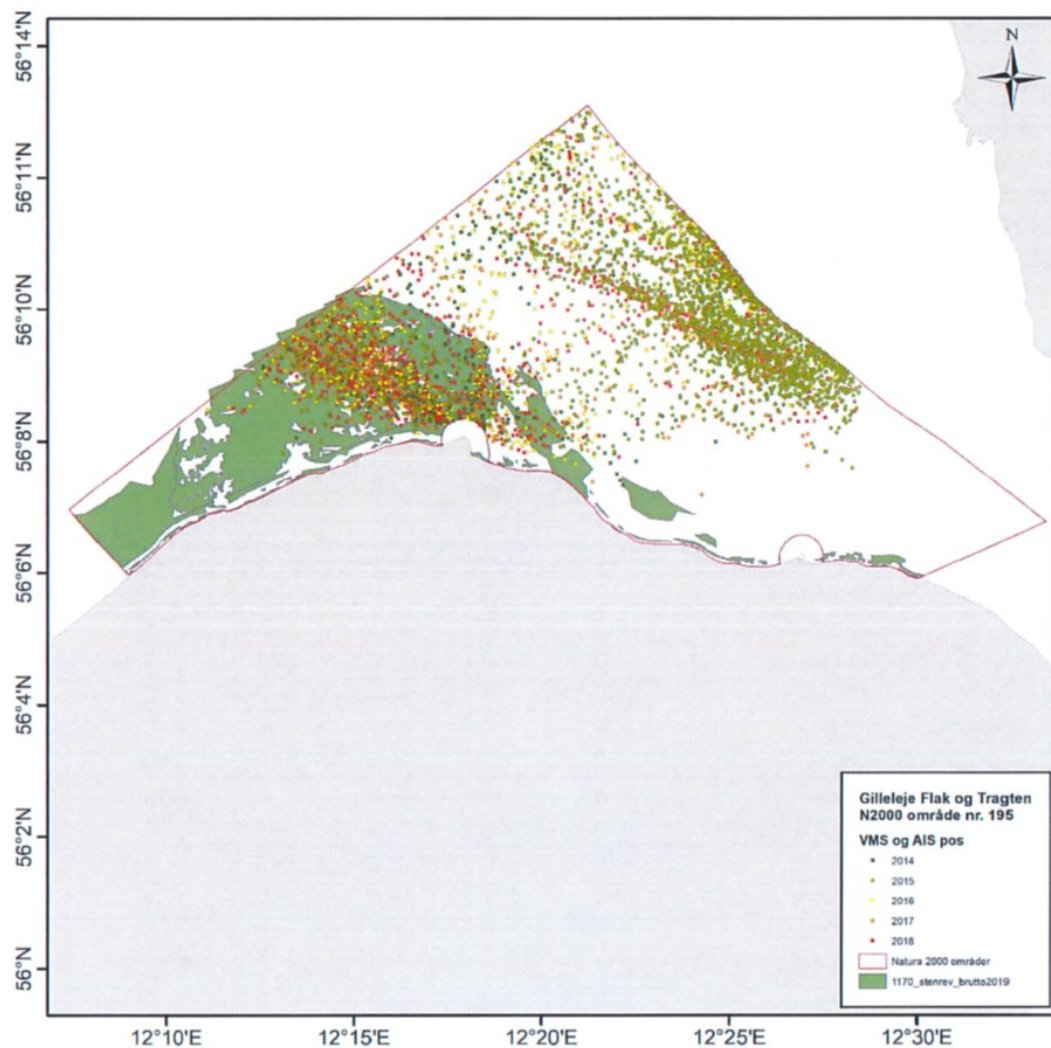

Figur 12. Bundslæbende fiskeriaktivitet i Gilleleje Flak og Tragten fra 2014 til 2018

Tabel 11. Landinger i område 195, ifølge koblet logbog og positionsdata

		2014	2015	2016	2017	2018
Bundslæbende redskaber	Ising	0	233	272	249	0
	Jomfruhummer	443	762	611	530	0
	Kuller	0	384	0	0	0
	Rødspætte	157	2,411	1,031	2,239	596
	Skrubbe	1,025	4,560	804	2,536	386
	Stenbider	0	180	0	0	0
	Torsk	0	35,085	5,302	22,025	3,176
	Tunge	0	0	0	112	0
Andre redskaber	Brisling	14,940	0	2,808	0	0
	Ising	235	0	125	0	0
	Makrel	0	0	0	160	0
	Pighvarre	0	0	323	0	378
	Rødspætte	470	368	825	381	0
	Sild	538,625	80,770	201,236	81,949	0
	Skrubbe	390	164	666	194	0
	Slethvarre	0	0	302	0	0
	Stenbider	127	311	0	0	0
	Tobis	119	0	0	0	0
	Torsk	4,265	8,521	5,795	1,092	0
Tunge	808	310	2,448	1,041	464	

# NORDSØEN OG SKAGERRAK

- Områderne
- Dybdevariable bufferzoner
- Proces

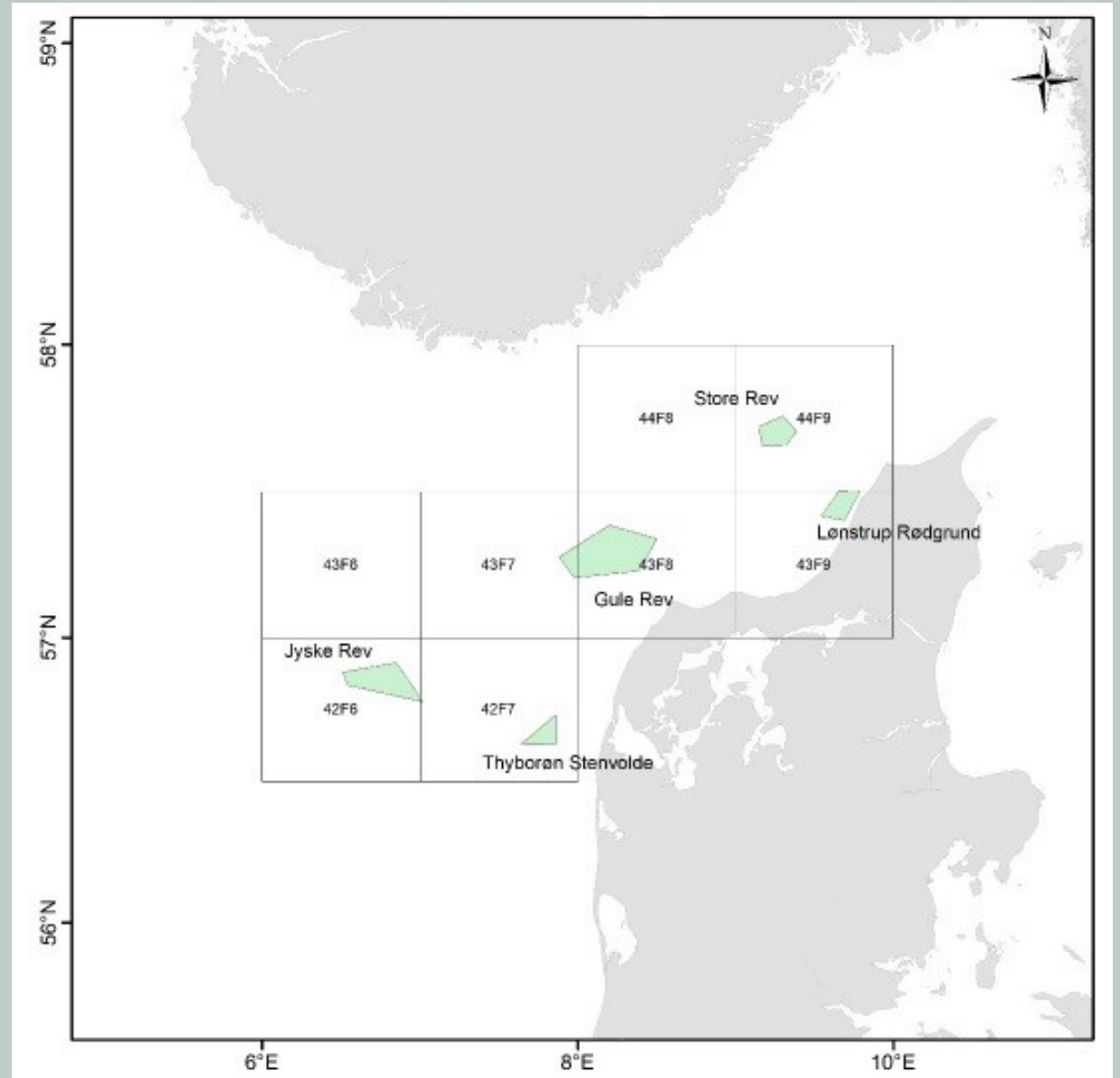

# Gule Rev

- Udpeget i 2009
- Størrelse: 471 km<sup>2</sup>
- Udpeget for rev (1170) og marsvin (1351)
- Udbredelse af rev: 66 %

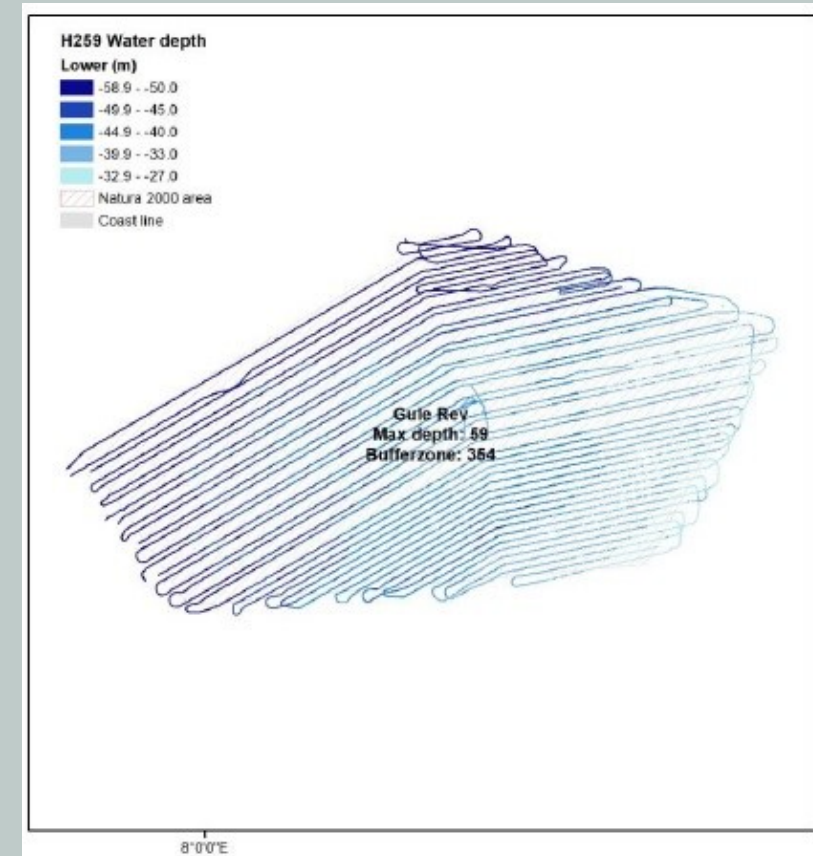
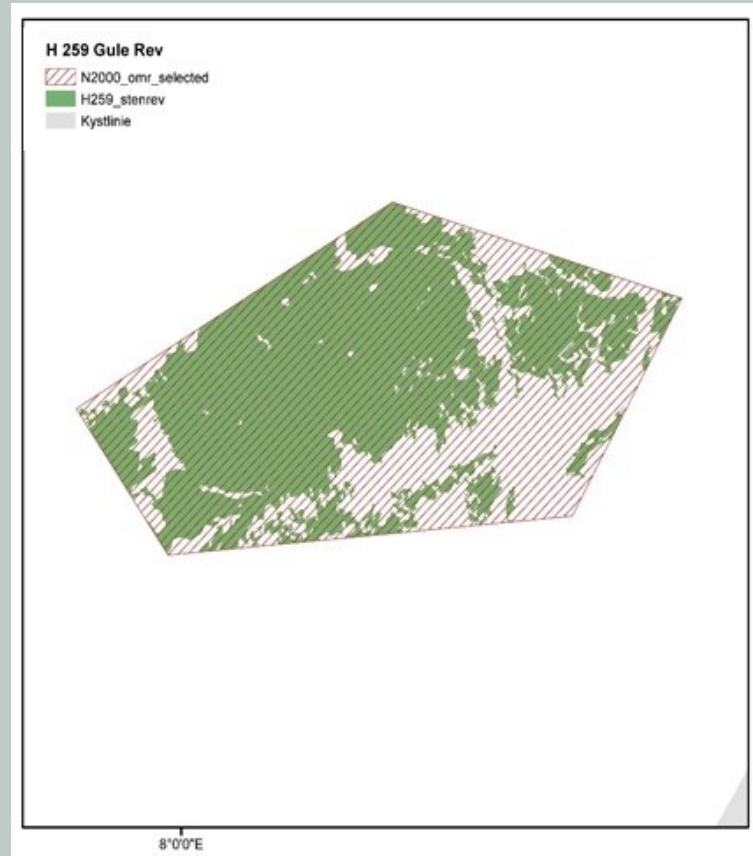



# Gule Rev

- Gennemsnitlige fangster og værdi af landinger pr. år i perioden 2012-2018
- Frankrig og UK har ikke fiskeri i områderne

Table 1. Gule Rev

Type of gear	Species	Average landings per year (in kg)					Average estimated value of catch per year (in euros)				
		BEL	DK	GER	NL	SWE	BEL	DK	GER	NL	SWE
	Anglerfishes	4,031	0	0	0	0	41,498	0	0	0	0
	Atlantic Cod	57,012	2,530	0	1,068	0	164,164	7,271	0	3,253	0
	Atlantic wolffish	2,930	0	0	0	0	9,896	0	0	0	0
	Brill	1,586	436	0	131	0	11,566	2,979	0	910	0
	Common Dab	6,935	887	0	2,092	0	6,441	1,077	0	2,160	0
	Common Sole	5,588	444	0	584	0	60,997	5,588	0	6,420	0
	European Hake	2,494	71	0	101	0	4,855	125	0	150	0
	European Plaice	192,095	38,198	0	23,706	0	312,324	60,944	0	40,497	0
	Haddock	3,711	82	0	6	0	6,494	152	0	12	0
	Lemon Sole	27,700	437	0	108	0	127,952	2,729	0	396	0
	Pollack	2,273	8	0	0	0	7,686	24	0	0	0
Turbot	2,775	989	0	298	0	27,510	8,642	0	2,651	0	
Beam Trawl	*Other Species	2,702	635	0	977	0	8,281	2,865	0	1,664	0
Bottom Trawl	Atlantic Cod	0	6,602	9,705	47	1,591	0	18,984	27,109	153	5,539
	Common Dab	0	1,238	26	63	0	0	1,468	23	58	0
	European Plaice	0	4,787	221	674	23	0	7,087	289	1,108	39
	Haddock	0	1,735	4,548	0	243	0	2,453	7,698	1	489
	Saithe	0	1,659	5,695	2	1,048	0	2,370	7,791	2	1,613
	Sandeels	0	20,618	0	0	0	0	3,914	0	0	0
	*Other Species	0	3,168	937	63	228	0	11,590	2,753	296	811
Lines	Atlantic Cod	0	1,751	0	0	450	0	5,228	0	0	1,279
	*Other Species	0	354	0	0	43	0	870	0	0	80
Net	Atlantic Cod	0	135,769	70,598	0	0	0	416,087	206,301	0	0
	European Hake	0	17,535	90	0	0	0	43,726	248	0	0
	European Plaice	0	6,672	702	0	0	0	13,480	1,662	0	0
	Haddock	0	11,903	2,886	0	0	0	23,904	6,128	0	0
	Ling	0	1,965	869	0	0	0	4,460	2,344	0	0
	Pollack	0	17,297	5,291	0	0	0	57,073	17,207	0	0
	Saithe	0	1,906	271	0	0	0	2,637	408	0	0
	Turbot	0	1,299	49	0	0	0	12,835	808	0	0
	Anglerfish (Monk)	0	4,764	0	0	0	0	19,754	0	0	0
	*Other Species	0	3,220	1,925	0	0	0	19,347	7,308	0	0
Pelagic Trawl	Atlantic Herring	0	1,838	0	0	0	0	660	0	0	0
	Sandeels	0	44,635	0	0	0	0	7,322	0	0	0
	Sprat	0	1,521	0	0	0	0	284	0	0	0
	*Other Species	0	2,360	0	0	0	0	859	0	0	0
Seine	Atlantic Cod	0	983	521	4,956	187	0	3,119	1,416	13,690	792
	Common Dab	0	51	6	2,050	0	0	58	6	2,083	0
	European Plaice	0	362	38	3,043	0	0	559	43	4,452	0
	Haddock	0	624	165	1,507	81	0	1,153	241	2,463	155
	*Other Species	0	797	261	1,136	1	0	1,939	544	2,181	0
Total		311,832	342,130	104,803	42,615	3,895	789,664	775,616	290,329	84,602	10,797



# Store Rev

- Udpeget i 2009
- Størrelse: 109 km<sup>2</sup>
- Udpeget for rev (1170), boblerev (1180) og marsvin (1351)
- Udbredelse af rev: 66 %

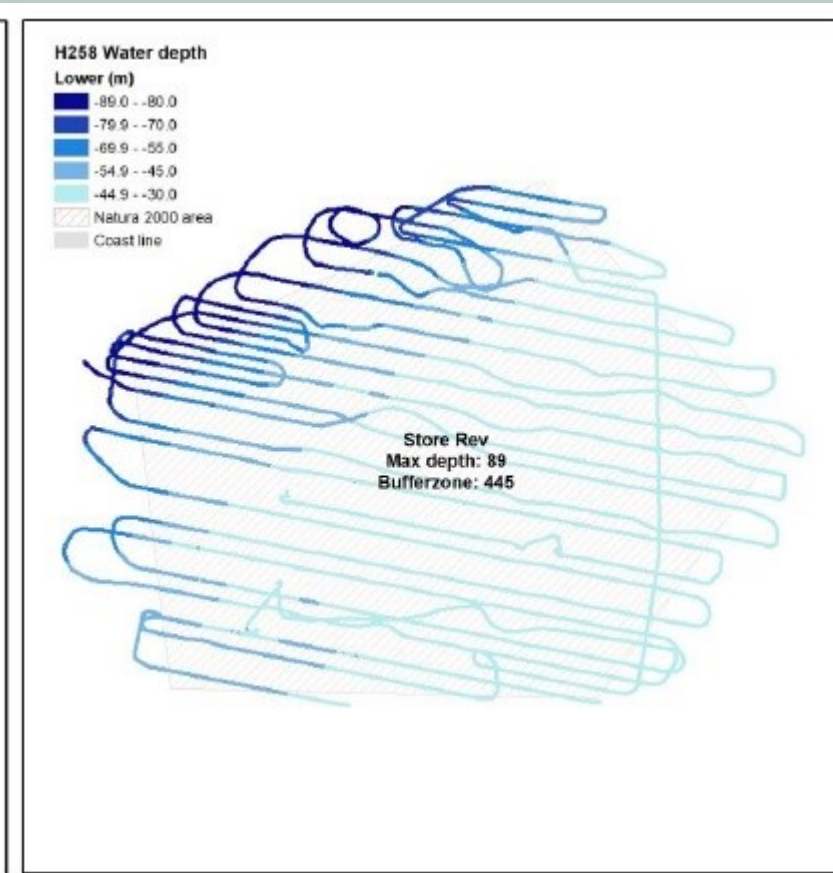

# Store Rev

- Gennemsnitlige fangster og værdi af landinger pr. år i perioden 2012-2018
- Frankrig og UK har ikke fiskeri i områderne

Table 5. Store Rev

Type of gear	Species	Average landings per year (in kg)					Average estimated value of catch per year (in euros)				
		BEL	DK	GER	NL	SWE	BEL	DK	GER	NL	SWE
Bottom Trawl	Atlantic Cod	0	8,585	553	237	3,323	0	27,463	1,705	579	12,006
	Common Dab	0	4,000	2	259	12	0	4,056	2	255	12
	European Plaice	0	23,130	25	470	682	0	39,042	38	870	1,501
	Haddock	0	1,070	468	0	2,381	0	1,613	835	0	4,084
	Lemon Sole	0	5,007	8	35	155	0	21,802	35	142	914
	Pollack	0	518	39	0	1,028	0	1,509	133	0	3,452
	Saithe	0	620	572	1	1,384	0	958	731	1	1,876
	*Other Species	0	3,456	44	68	1,045	0	20,609	120	353	3,465
Lines	Atlantic Cod	0	0	0	0	1,556	0	0	0	0	3,855
	*Other Species	0	0	0	0	59	0	0	0	0	132
Nets	Atlantic Cod	0	66,471	1,850	0	7,541	0	203,998	7,072	0	22,207
	Edible Crab	0	2,030	16	0	435	0	7,712	19	0	454
	European Hake	0	11,725	5	0	8	0	30,973	14	0	18
	European Plaice	0	21,440	13	0	598	0	39,711	39	0	1,591
	Haddock	0	1,251	6	0	4	0	2,348	10	0	7
	Lemon Sole	0	1,560	12	0	49	0	7,837	132	0	319
	Ling	0	1,169	16	0	63	0	2,280	33	0	114
	Pollack	0	31,322	129	0	1,043	0	99,177	602	0	3,356
	Saithe	0	3,220	5	0	54	0	4,750	5	0	78
	Anglerfish (Monk)	0	22,412	0	0	1,037	0	90,315	0	0	4,331
	*Other Species	0	2,731	15	0	232	0	20,411	103	0	1,193
Pelagic Trawl	Atlantic Herring	0	14,777	0	0	65,429	0	6,486	0	0	31,093
	*Other Species	0	791	0	0	29	0	702	0	0	12
Seine	Atlantic Cod	0	2,129	0	347	34	0	6,707	0	1,057	99
	European Plaice	0	3,215	0	1,384	233	0	5,529	0	1,899	658
	Haddock	0	1,958	0	58	12	0	2,998	0	89	24
	*Other Species	0	1,051	0	724	90	0	2,678	0	886	130
<b>Total</b>		<b>0</b>	<b>235,638</b>	<b>3,778</b>	<b>3,582</b>	<b>88,514</b>	<b>0</b>	<b>651,664</b>	<b>11,626</b>	<b>6,132</b>	<b>96,982</b>

# Jyske Rev, Lillefiskerbanke

- Udpeget i 2009
- Størrelse: 241 km<sup>2</sup>
- Udpeget for rev (1170)
- Udbredelse af rev: 64 %

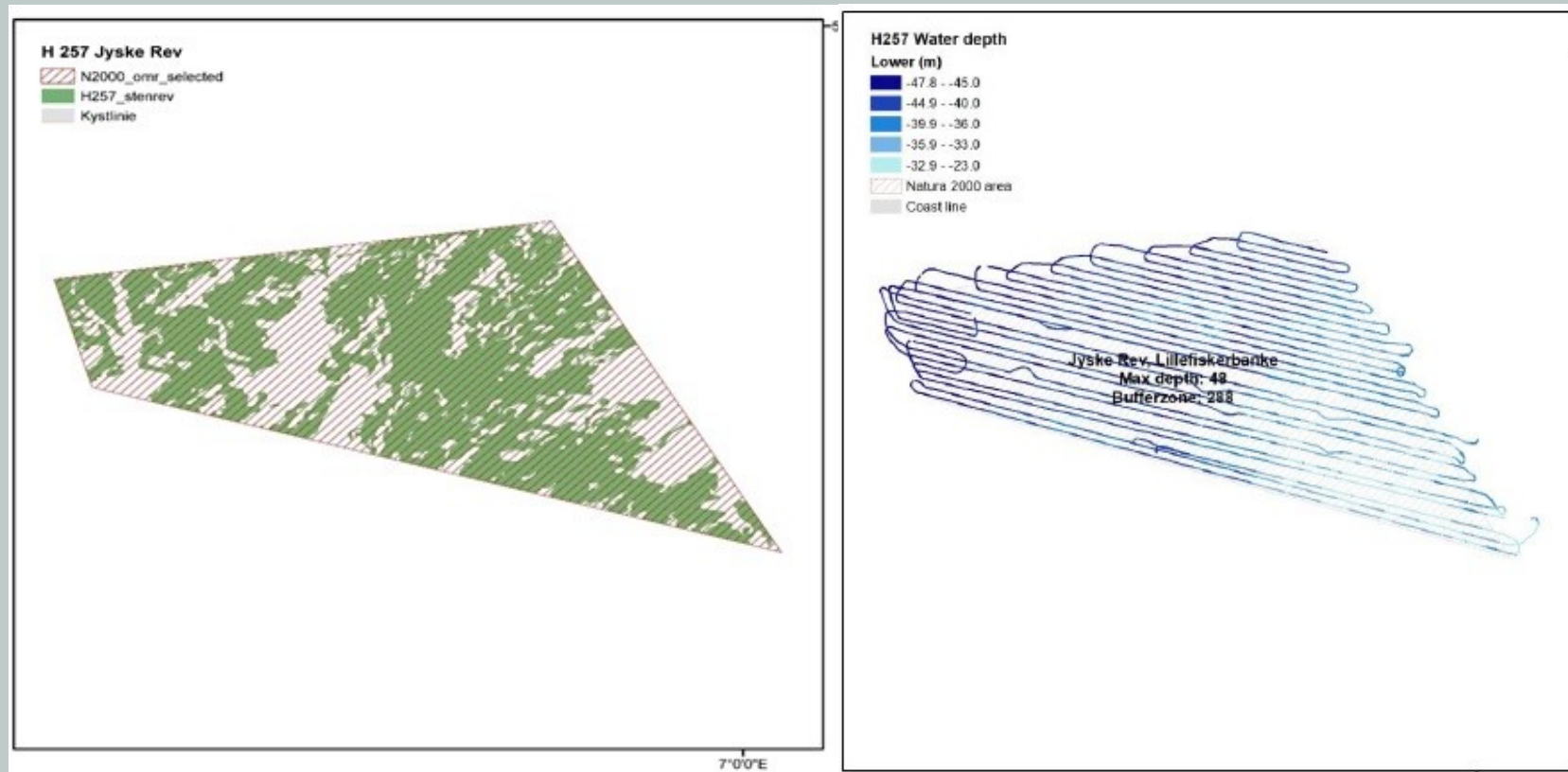

# Jyske Rev, Lillefiskerbanke

- Gennemsnitlige fangster og værdi af landinger pr. år i perioden 2012-2018
- Frankrig og UK har ikke fiskeri i områderne

Table 2. Jyske Rev

Type of gear	Species	Average landings per year (in kg)					Average estimated value of catch per year (in euros)				
		BEL	DK	GER	NL	SWE	BEL	DK	GER	NL	SWE
Beam Trawl	Anglerfishes	1,741	0	0	3	0	17,979	0	0	5	0
	Atlantic Cod	24,217	11	0	6	0	69,480	31	0	19	0
	Atlantic wolffish	1,243	0	0	0	0	4,139	0	0	0	0
	Brill	1,021	3	0	11	0	7,546	22	0	72	0
	Common Dab	2,372	9	0	29	0	1,958	12	0	29	0
	European Plaice	73,895	571	0	435	0	112,202	1,076	0	582	0
	Haddock	1,390	1	0	0	0	2,497	2	0	0	0
	Lemon Sole	12,891	7	0	0	0	58,728	43	0	0	0
	*Other Species	4,348	31	0	3	0	22,808	190	0	24	0
Bottom Trawl	Sandeels	0	5,765	0	0	24,286	0	919	0	0	4,660
	*Other Species	0	418	0	0	0	0	655	0	0	0
Nets	Atlantic Cod	0	20,254	6,752	0	0	0	62,428	18,103	0	0
	European Hake	0	8,043	15	0	0	0	20,802	39	0	0
	European Plaice	0	7,551	363	0	0	0	11,184	592	0	0
	Haddock	0	1,917	528	0	0	0	3,117	892	0	0
	Lemon Sole	0	1,505	42	0	0	0	7,578	245	0	0
	Pollack	0	1,667	760	0	0	0	5,300	2,304	0	0
	Turbot	0	1,321	24	0	0	0	12,461	222	0	0
	Anglerfish (Monk)	0	1,861	0	0	0	0	7,037	0	0	0
	*Other Species	0	2,378	462	0	0	0	8,405	1,399	0	0
Pelagic Trawl	Sandeels	0	4,187	0	0	0	0	929	0	0	0
	*Other Species	0	495	0	0	0	0	100	0	0	0
Seine	*Other Species	0	0	181	1,200	0	0	0	524	1,731	0
<b>Total</b>		<b>123,119</b>	<b>57,996</b>	<b>9,129</b>	<b>1,687</b>	<b>24,286</b>	<b>297,336</b>	<b>142,290</b>	<b>24,319</b>	<b>2,462</b>	<b>4,660</b>

# Thyborøn Stenvolde

- Udpeget i 2009
- Størrelse: 78 km<sup>2</sup>
- Udpeget for rev (1170)
- Udbredelse af rev: 47 %

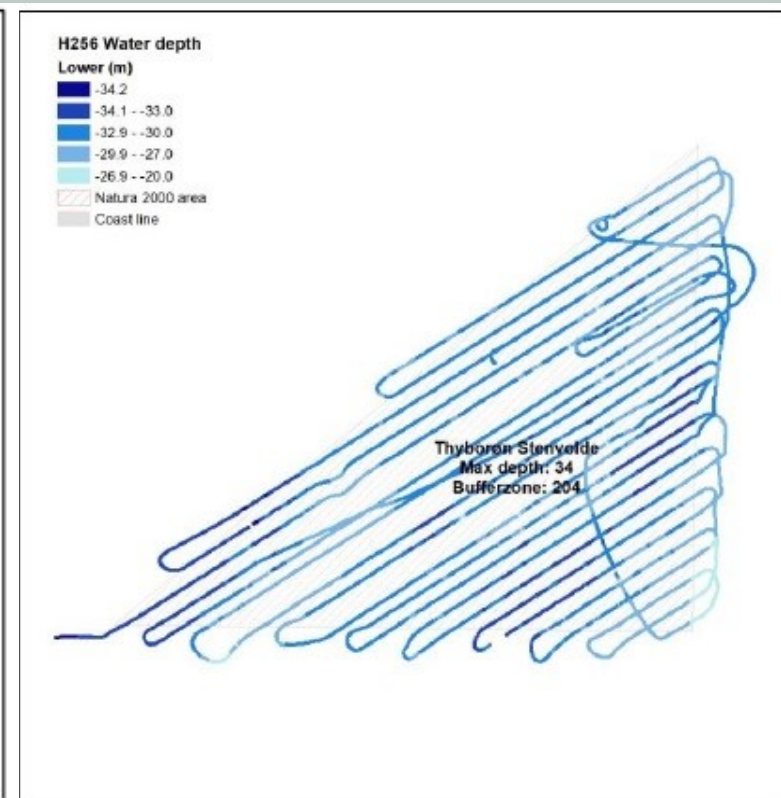
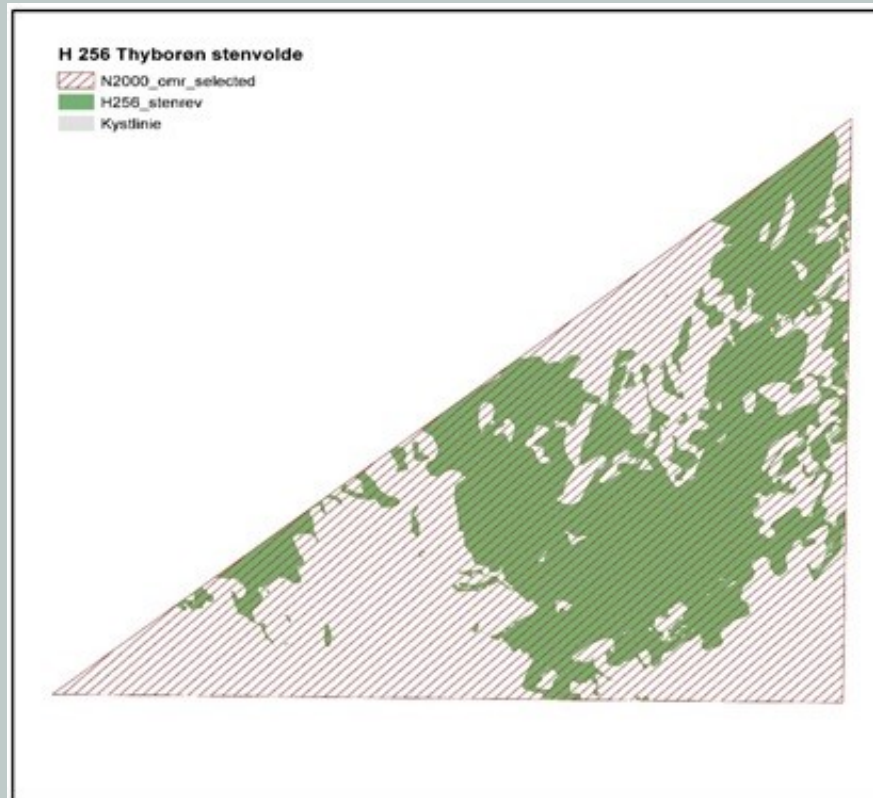

# Thyborøn Stenvolde

- Gennemsnitlige fangster og værdi af landinger pr. år i perioden 2012-2018
- Frankrig og UK har ikke fiskeri i områderne

Table 3. Thyborøn Stenvolde

Type of gear	Species	Average landings per year (in kg)					Average estimated value of catch per year (in euros)				
		BEL	DK	GER	NL	SWE	BEL	DK	GER	NL	SWE
Beam Trawl	*Other Species	473	482	0	0	0	852	801	0	0	0
	European Plaice	0	2,923	53	8	0	0	4,773	99	10	0
	Sandeels	0	8,153	0	0	0	0	1,657	0	0	0
	Sprat	0	1,796	0	0	0	0	395	0	0	0
Bottom Trawl	*Other Species	0	591	20	11	0	0	1,816	61	68	0
	Atlantic Cod	0	1,713	7	0	0	0	5,396	20	0	0
	European Hake	0	1,144	0	0	0	0	1,765	0	0	0
	European Plaice	0	3,204	7	0	0	0	6,403	10	0	0
	*Other Species	0	2,352	171	0	0	0	17,551	1,800	0	0
Nets	Sprat	0	3,251	0	0	0	0	884	0	0	0
Pelagic Trawl	*Other Species	0	458	0	0	0	0	126	0	0	0
Seine	*Other Species	0	14	0	183	0	0	22	0	321	0
Traps	*Other Species	0	434	0	0	0	0	1,415	0	0	0
<b>Total</b>		<b>473</b>	<b>26,516</b>	<b>257</b>	<b>201</b>	<b>0</b>	<b>852</b>	<b>43,005</b>	<b>1,991</b>	<b>399</b>	<b>0</b>

# Lønstrup Rødgrund

- Udpeget i 2002
- Størrelse: 93 km<sup>2</sup>
- Udpeget for rev (1170)
- Udbredelse af rev: 61 %

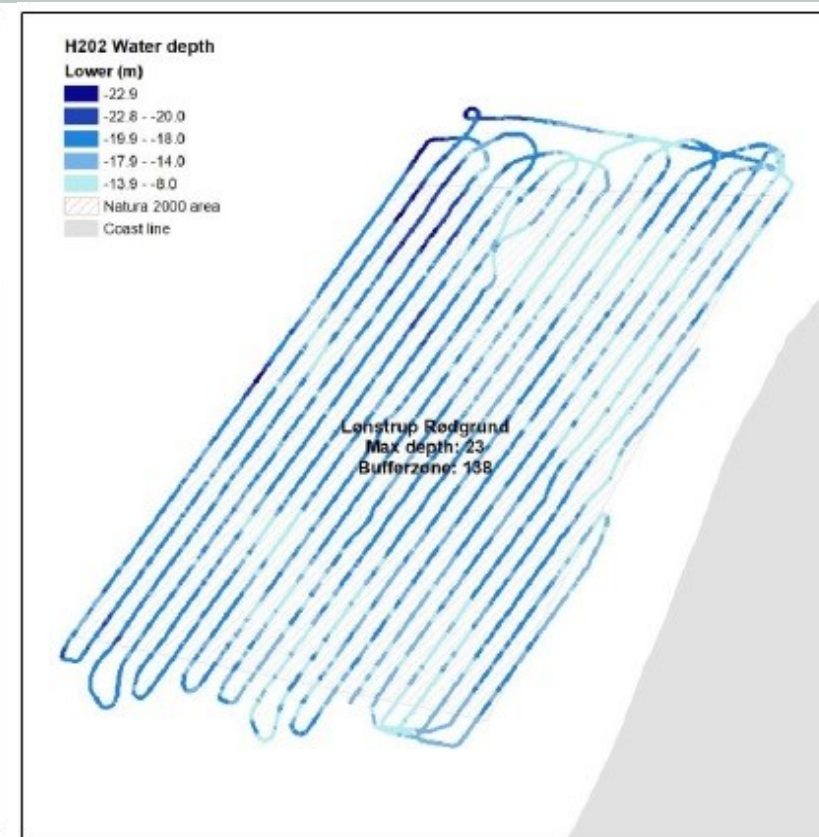



# Lønstrup Rødgrund

- Gennemsnitlige fangster og værdi af landinger pr. år i perioden 2012-2018
- Frankrig og UK har ikke fiskeri i områderne

**Table 4. Lønstrup Rødgrund**

Type of gear	Species	Average landings per year (in kg)					Average estimated value of catch per year (in euros)				
		BEL	DK	GER	NL	SWE	BEL	DK	GER	NL	SWE
Bottom Trawl	European Plaice	0	2,491	0	0	39	0	4,336	0	0	66
	*Other Species	0	615	0	0	24	0	2,847	0	0	85
Lines	Atlantic Cod	0	0	0	0	2,094	0	0	0	0	4,719
	*Other Species	0	0	0	0	8	0	0	0	0	20
Nets	Atlantic Cod	0	2,523	0	0	0	0	7,420	0	0	0
	European Plaice	0	3,238	0	0	0	0	4,085	0	0	0
	*Other Species	0	1,225	0	0	0	0	7,595	0	0	0
Seine	*Other Species	0	26	0	0	0	0	71	0	0	0
Traps	*Other Species	0	0	0	0	14	0	0	0	0	4
<b>Total</b>		<b>0</b>	<b>10,118</b>	<b>0</b>	<b>0</b>	<b>2,179</b>	<b>0</b>	<b>26,355</b>	<b>0</b>	<b>0</b>	<b>4,894</b>

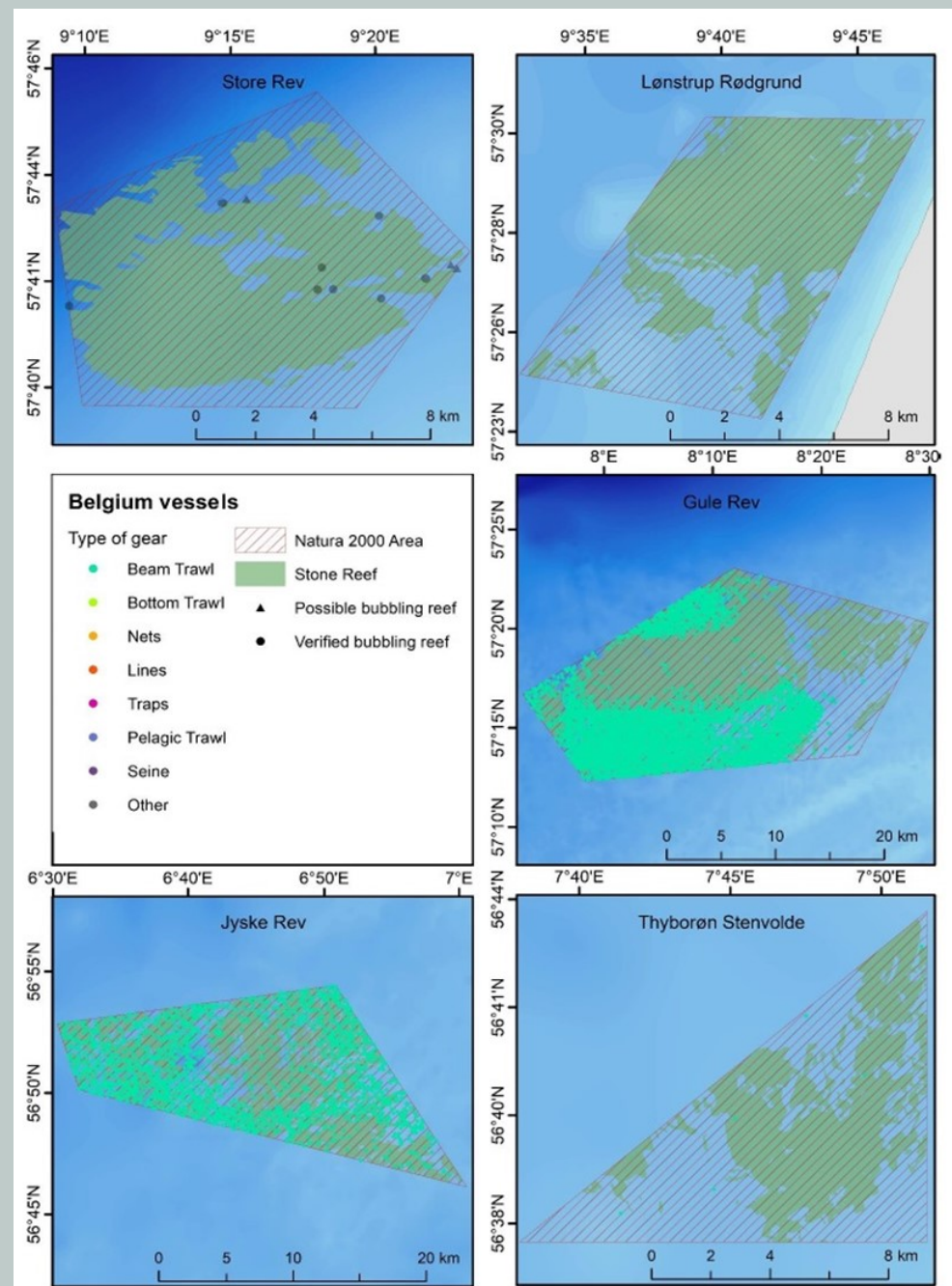
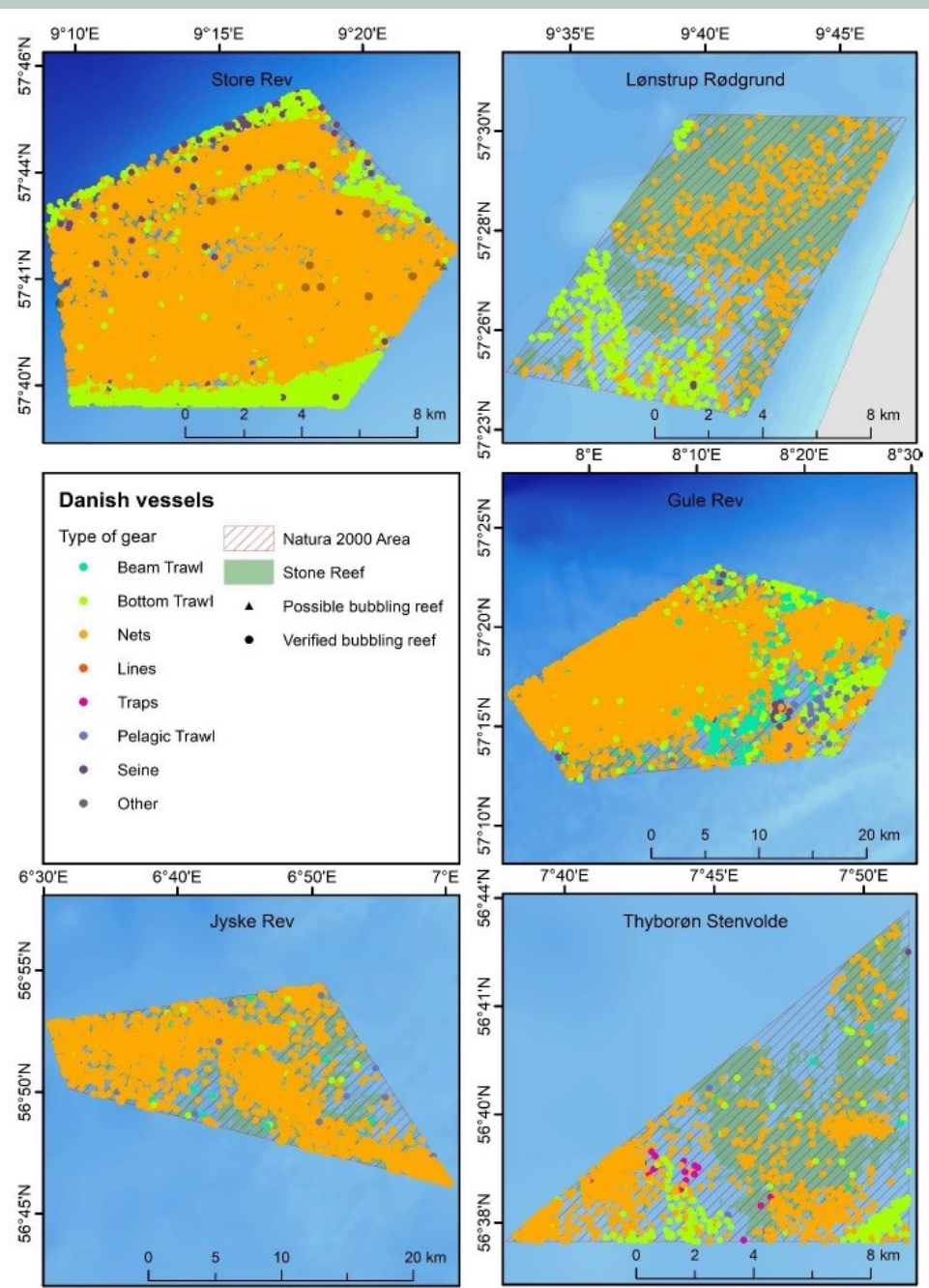

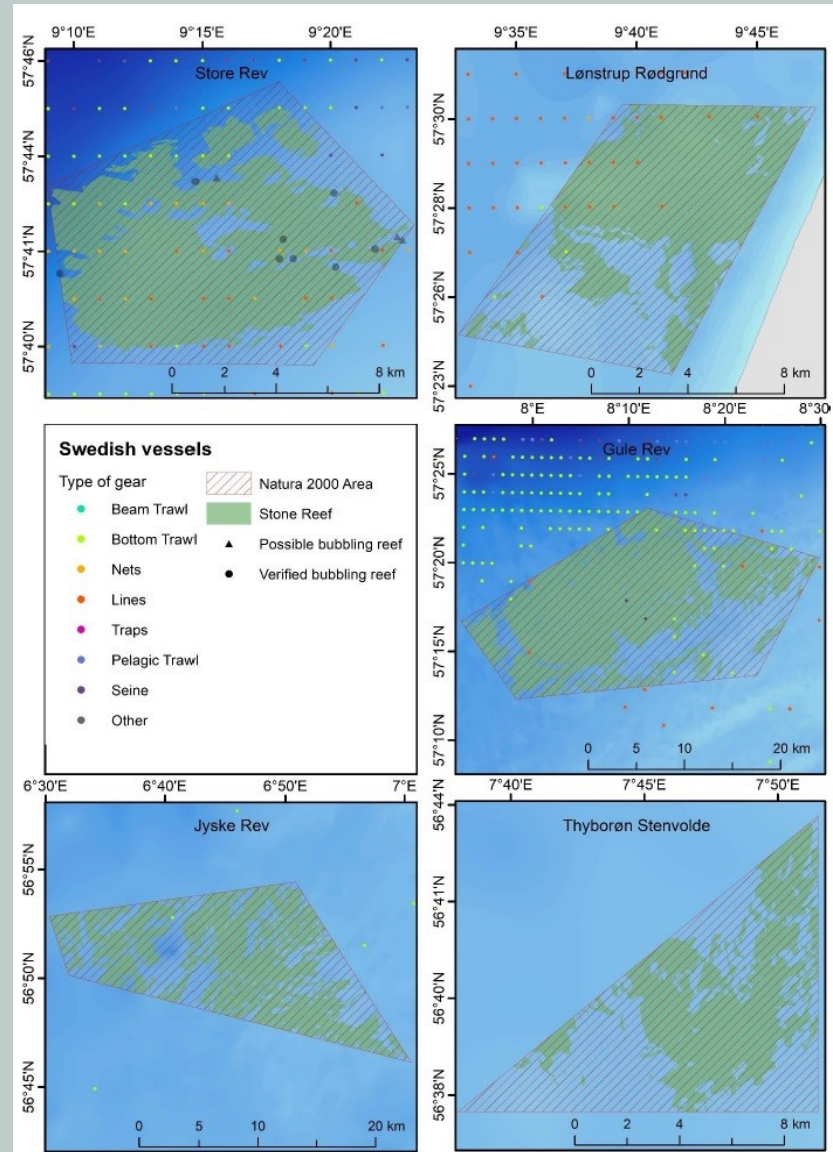
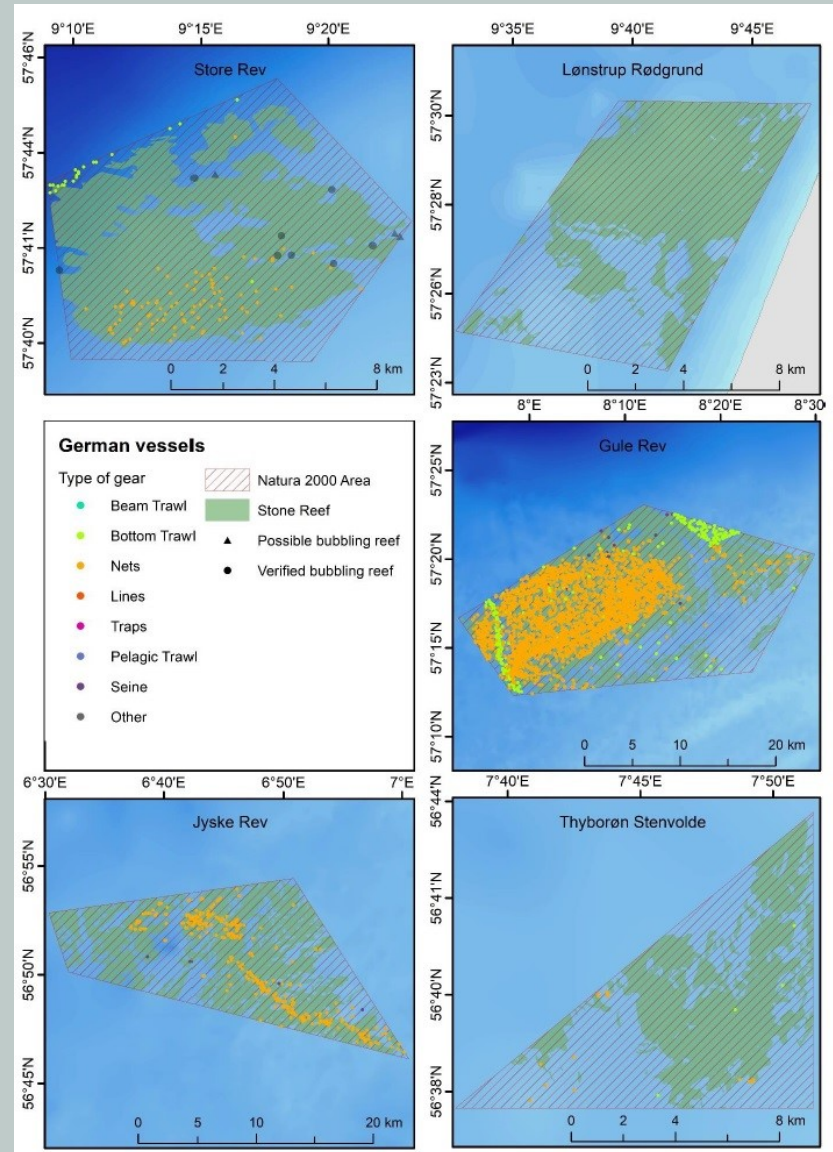
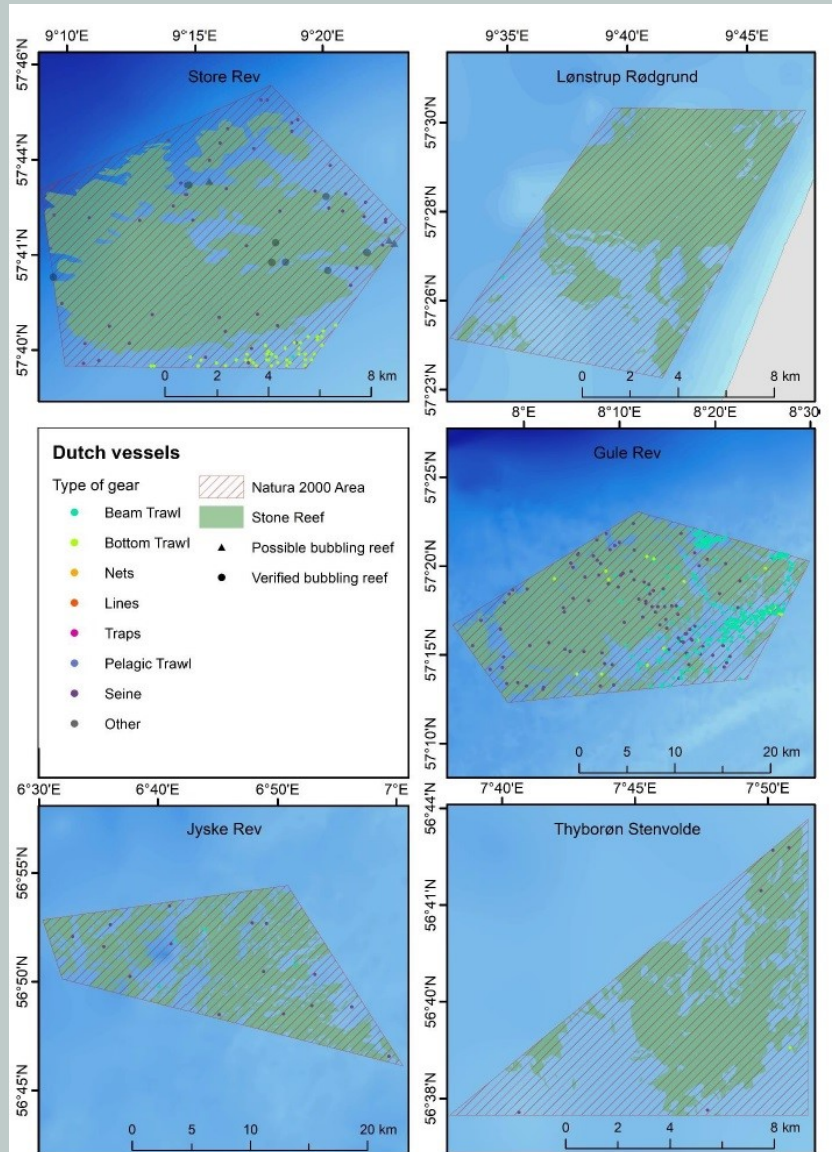

# NORDSØEN OG SKAGERRAK

- Områderne
- Dybdevariable bufferzoner
- Proces

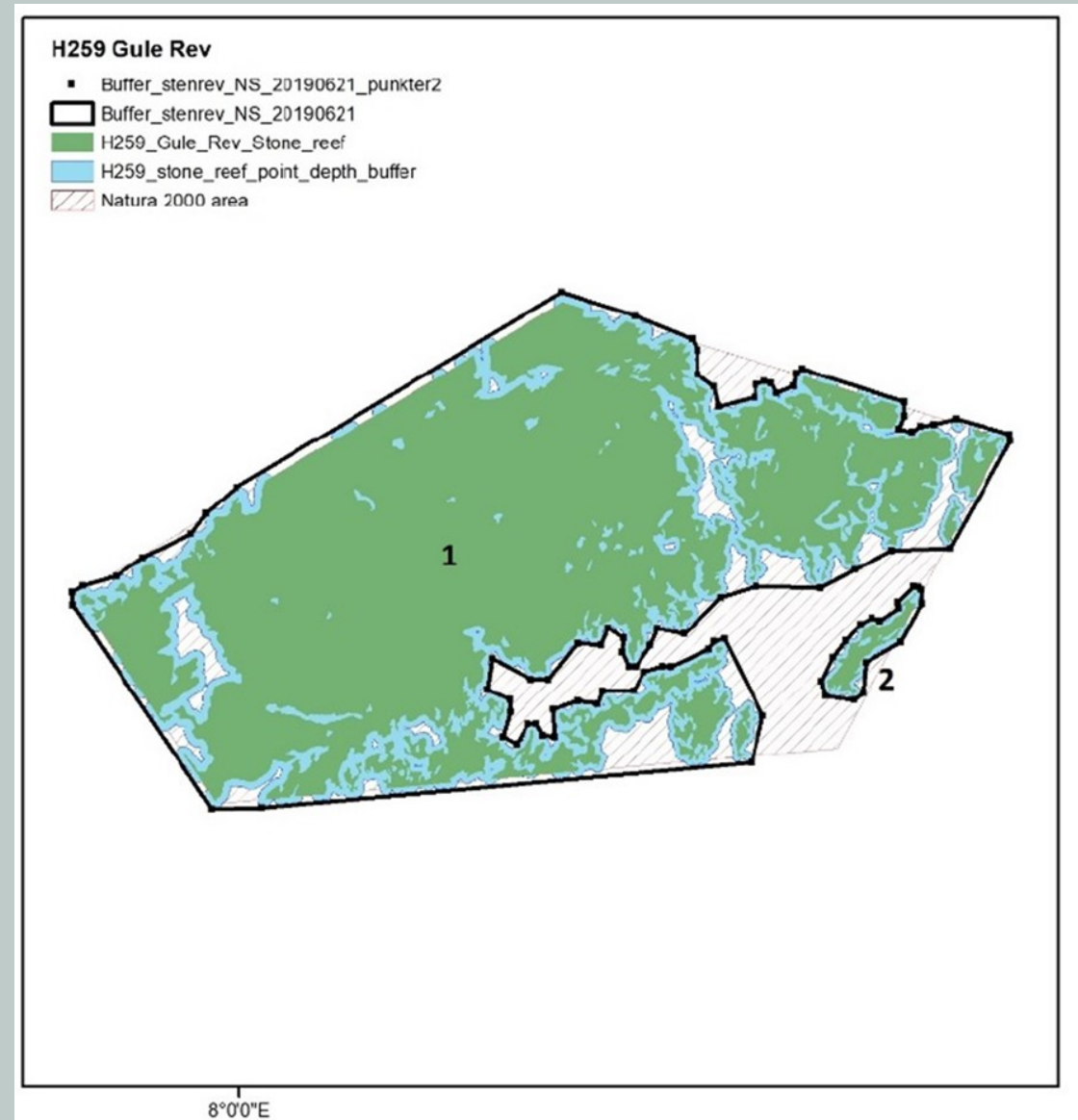

### H258 Store Rev

- Buffer\_stenrev\_NS\_20190621\_punkter2
- Buffer\_boblerev\_NS\_20190627
- Buffer\_stenrev\_NS\_20190621

#### Category

- ▲ Possible bubbling reef
- Verified bubbling reef
- H258 bubbling reef 100 m
- H258 stone reef
- Buffer H258 Stone reef dybdevariabel
- ▨ Natura 2000 area

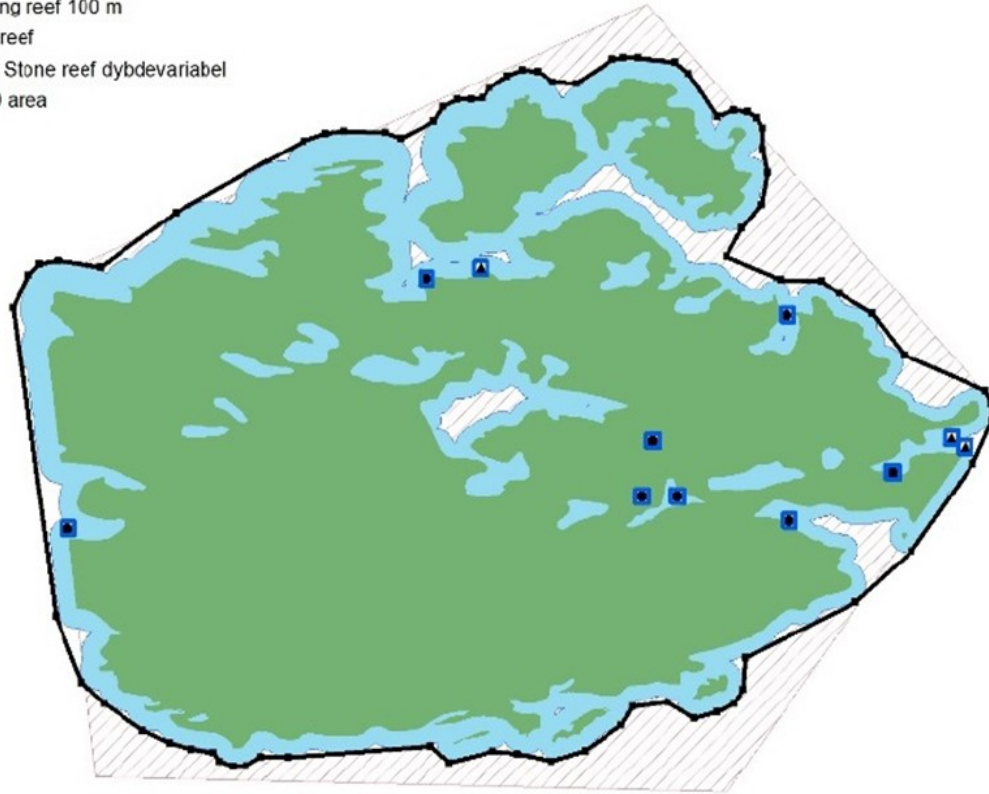

### H257 Jyske Rev

- Buffer\_stenrev\_NS\_20190621\_punkter2
- Buffer\_stenrev\_NS\_20190621
- H257 stone reef
- H257\_stone\_reef\_point\_depth\_buffer
- ▨ Natura 2000 area

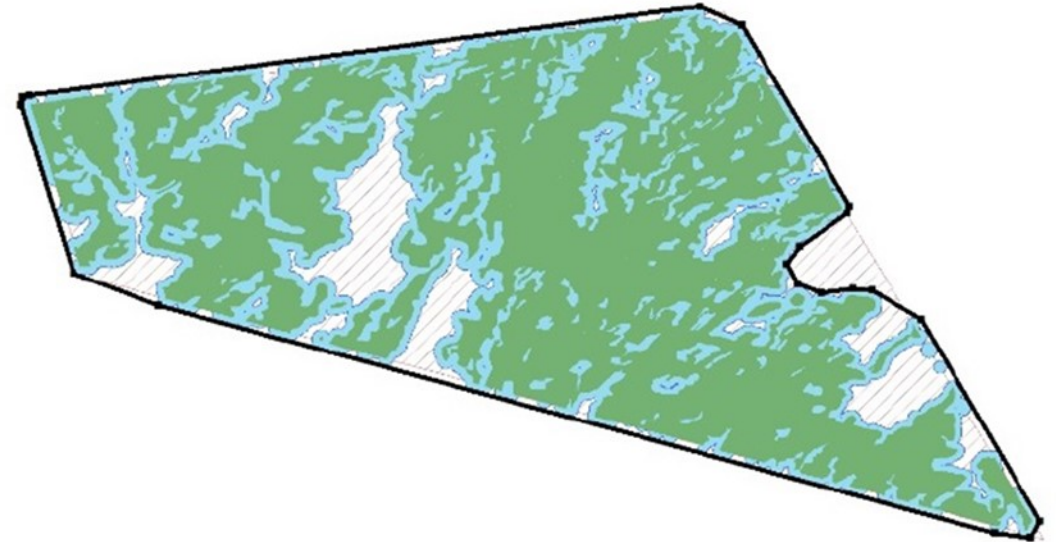

7°0'0"E



### H256 Thyborøn Stenvolde

- Buffer\_stenrev\_NS\_20190621\_punkter2
- Buffer\_stenrev\_NS\_20190621
- H256 stone reef
- H256\_stone\_reef\_point\_depth\_buffer
- ▨ Natura 2000 area

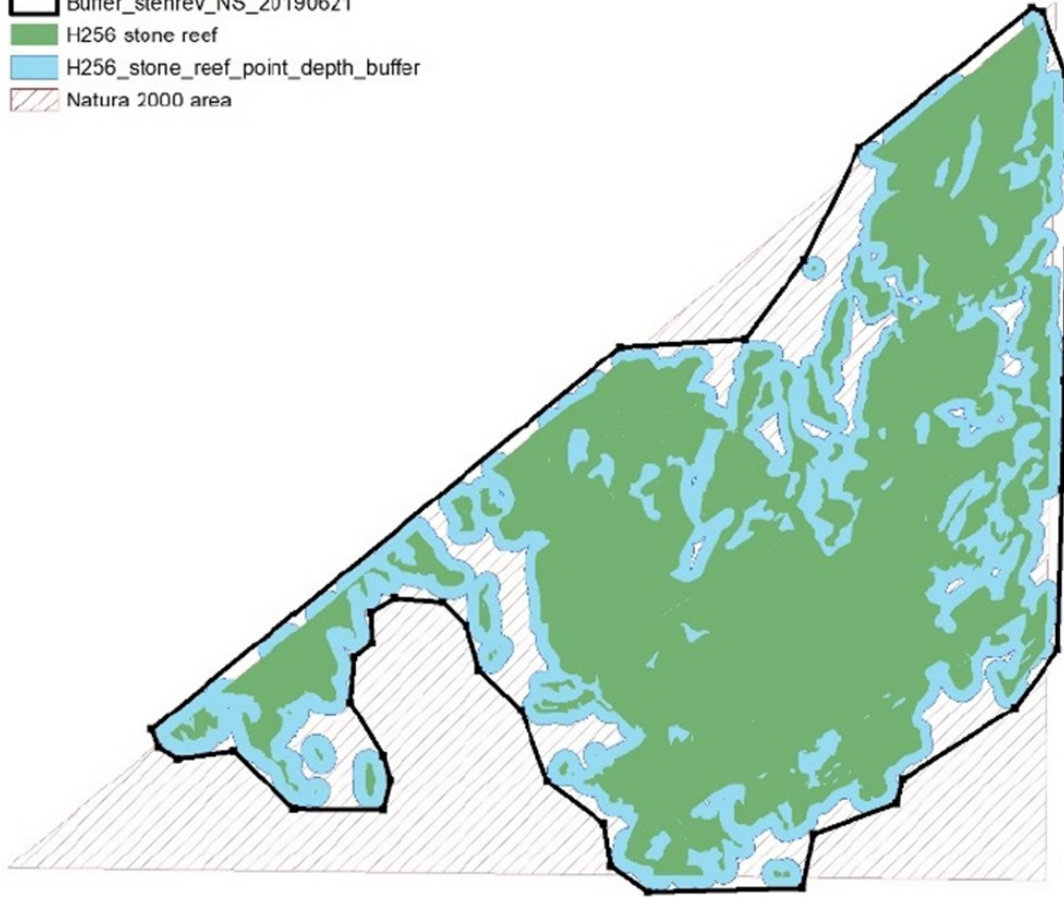

### H202 Lønstrup Rødgrund

- Buffer\_stenrev\_NS\_20190621\_punkter2
- Buffer\_stenrev\_NS\_20190621
- H202 stone reef
- H202\_stone\_reef\_point\_depth\_buffer
- ▨ Natura 2000 area



# NORDSØEN OG SKAGERRAK

- Områderne
- Dybdevariable bufferzoner
- Proces

DRAFT proposal

[Draft]

## **Proposal for Fisheries Management Measures for the protection of reef structures (H1170 & H1180) in five Natura 2000 sites in the North Sea and Skagerrak**

*[Draft submission to the European Commission]*

Draft proposal for Fisheries Management Measures under article 11 and 18 of Regulation (EU) No 1380/2013 of The European Parliament and of the Council of 11 December 2013 on the Common Fisheries Policy, amending Council Regulations EC No 56/2008, (EC) No 1954/2003 and (EC) No 1224/2009.



# DANSK FORSLAG I KATTEGAT

- Område D2
- Proces

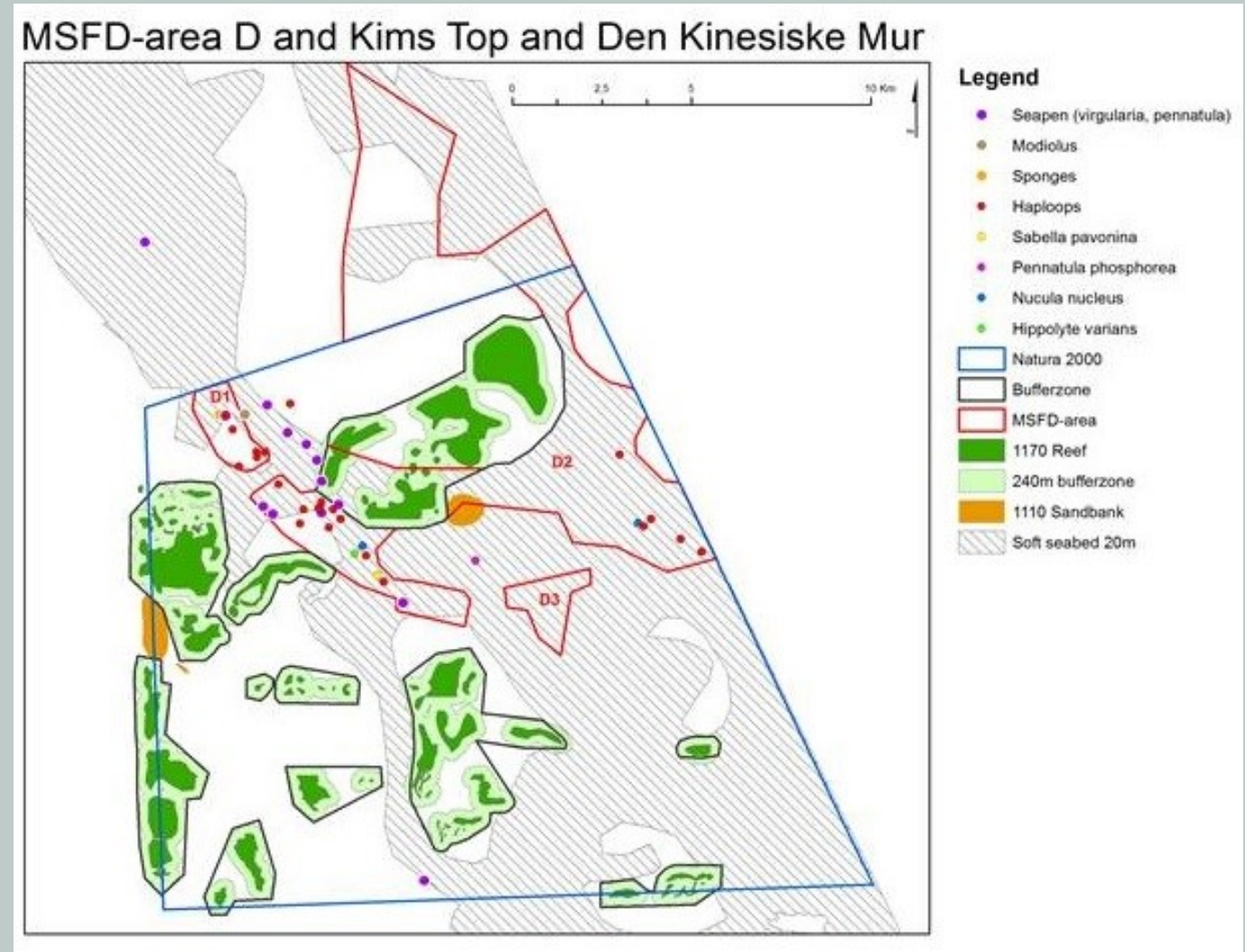



# SVENSK FORSLAG I KATTEGAT

- Proces

